



EARLY DETECTION MULTI-CANCER SCREENING TEST

WHY SHOULD I CONSIDER CANCER SCREENING?

Cancer is a ticking time bomb globally. Every year about 18 million women and men are diagnosed with various cancers including carcinomas, sarcomas, neuroendocrine tumors, melanomas. These cancers are also associated with about 9 million deaths. This translates into roughly 34 cancer cases being detected and 18 cancer related deaths every minute. Annually, these cancers contribute to:

~4.1

million newly
diagnosed cases
and 1.8 million
deaths in Europe
(including the UK).

~2.1

million newly
diagnosed cases
and 550,000
deaths in the US.

~1.2

million newly
diagnosed cases
and 760,000
deaths in India.

Due to changes in lifestyle as well as other risk factors, these numbers are stated to increase in the future. Detecting Cancer Early is vital to saving lives. Studies have shown that early detection of cancer improves survival rates.

BODYCHECKUP CANCER CHECK IS A BLOOD TEST THAT
CAN ENABLE EARLY DETECTION OF MULTIPLE CANCERS
IN ASYMPTOMATIC INDIVIDUALS.

WHY SHOULD I CONSIDER THE TEST?

- Circulating Tumor Cells (CTCs) and their clusters are present in the blood of almost all cancer patients and are undetectable even in seemingly healthy individuals.
- Bodycheckup Cancer Check technology to detect and characterise CTCs has been proven through extensive clinical validations involving more than 40,000 participants.
- The test is a paradigm shift in cancer screening, as it does not involve radiation or invasive procedures. The test is performed at our world-class laboratory, which meets and exceeds all national and international standards.

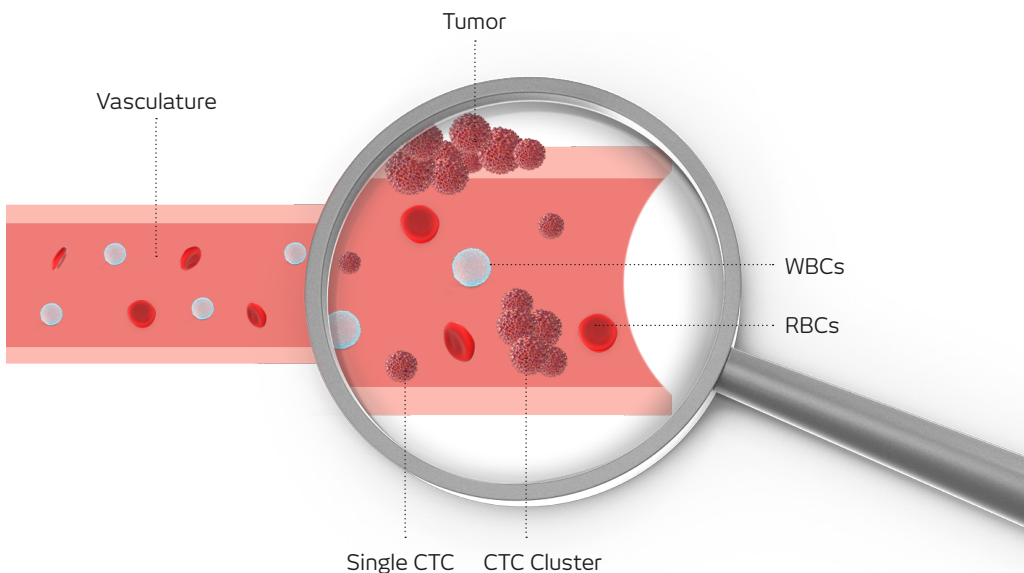

ILLUSTRATIVE IMAGES OF CIRCULATING TUMOR CELLS

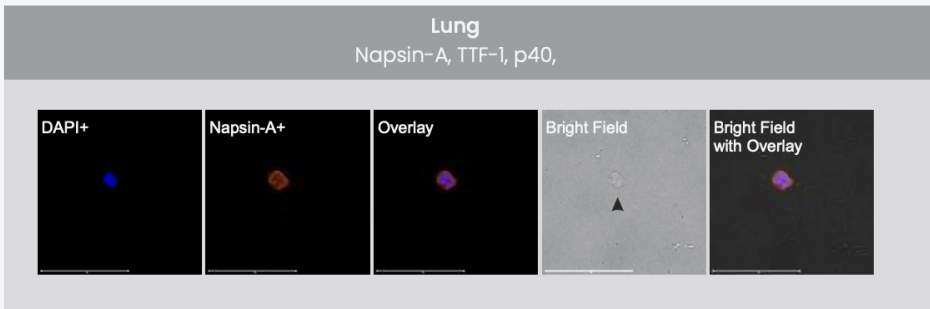

BODYCHECKUP CANCER CHECK - INTELLI

Melanoma, Head and Neck, Salivary Gland, Thyroid, Lung,
Breast, Liver, Biliary Tract, Gastro-Intestinal, Soft Tissue and
Osteosarcomas, Mesothelioma, Urinary Tract, Gynaecological,
Male Cancers including Prostate, CNS, Thymus, Adrenal, Skin.

ADVANTAGES OF BODYCHECKUP CANCER CHECK?

Being a non-invasive blood-based test, Bodycheckup Cancer Check can minimize the need to visit a healthcare centre – since the blood sample can also be collected from the privacy and comfort of your home.



FAQS

1. Does Bodycheckup Cancer Check detect 'existence of cancer' or 'possibility of cancer'?

It detects 'existence of cancer'

2. Does Bodycheckup Cancer Check replace conventional cancer screening like mammography?

Bodycheckup Cancer Check is not intended to be and should not be considered as a replacement for any Stan- dard of Care screening tests.

3. Does a 'negative' Bodycheckup Cancer Check result mean that I am 'totally cancer free'?

Within the limits of error, a 'negative' result is a reasonable indication of undetectable cancer of the type covered by the test. For other cancers not covered by the test, no inference should be drawn from a 'negative' result.

4. Does a 'negative' Bodycheckup Cancer Check result mean that I am free from cancer forever?

A 'negative' results means that at the time of the test there were no detectable cancer cells circulating in the blood.

5. How frequently should Bodycheckup Cancer Check be repeated?

As Bodycheckup Cancer Check is a non-invasive blood test, there is no disadvantage in frequent testing. However, we advise that Bodycheckup Cancer Check should be performed every 12 months in case of every negative result.

6. If my Bodycheckup Cancer Check result is 'positive', how do I find the location of the cancer?

The test indicates the location for the select types of cancers with high accuracy, and in others the Tissue of Origin can be identified with reasonable accuracy. In all cases of 'positive' results, the Report should be interpreted by your physician who can guide you on further course of action.

7. Is Bodycheckup Cancer Check recommended for a person suspected to have / has symptoms of cancer?

No, such individuals should seek expert medical advice without delay.

8. Can Bodycheckup Cancer Check be used to monitor recurrence after cancer treatment?

No.

BODYCHECKUP CANCER CHECK - RESEARCH



CANCER PREVENTION RESEARCH | RESEARCH BRIEF

Hallmark Circulating Tumor - Associated Cell Clusters Signify
230 Times Higher One-Year Cancer Risk

Cancer Cytopathology



CANCER CYTOPATHOLOGY

Evaluation of Circulating Tumor Cell Clusters for
Pan-Cancer Noninvasive Diagnostic Triaging



CANCER PREVENTION RESEARCH | RESEARCH BRIEF

Circulating Ensembles of Tumor - Associated Cells: A
Redoubtable New Systemic Hallmark of Cancer

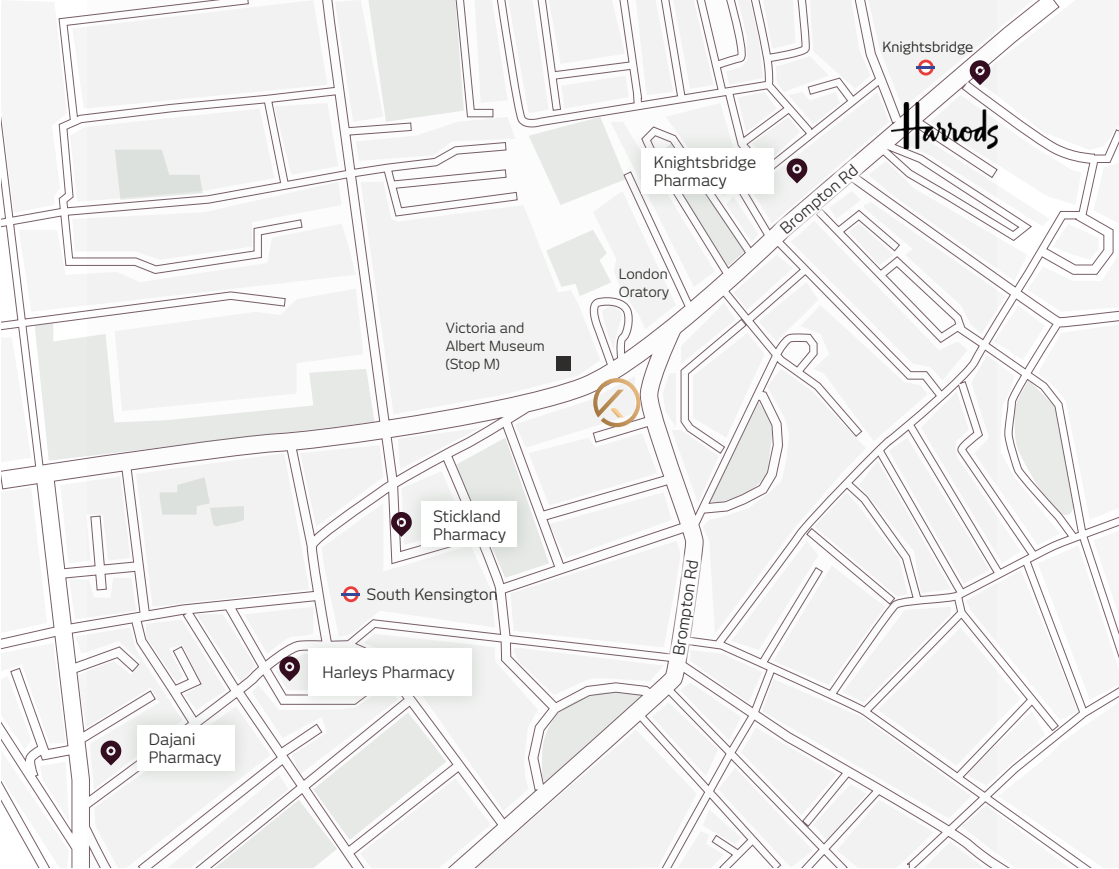

2 North Terrace
South Kensington
London SW3 2BA

Call Us Now
020 7589 9321

Contact@lamaisonmedicale.co.uk
kensingtoninternationalclinic.co.uk



Book your test here in the file (top
- middle - finish) with this link :

OPENING HOURS

Monday to Friday
8 am - 8 pm

Saturday
8 am - 4 pm